

GROUND FLOOR PLAN  
SCALE 1:100

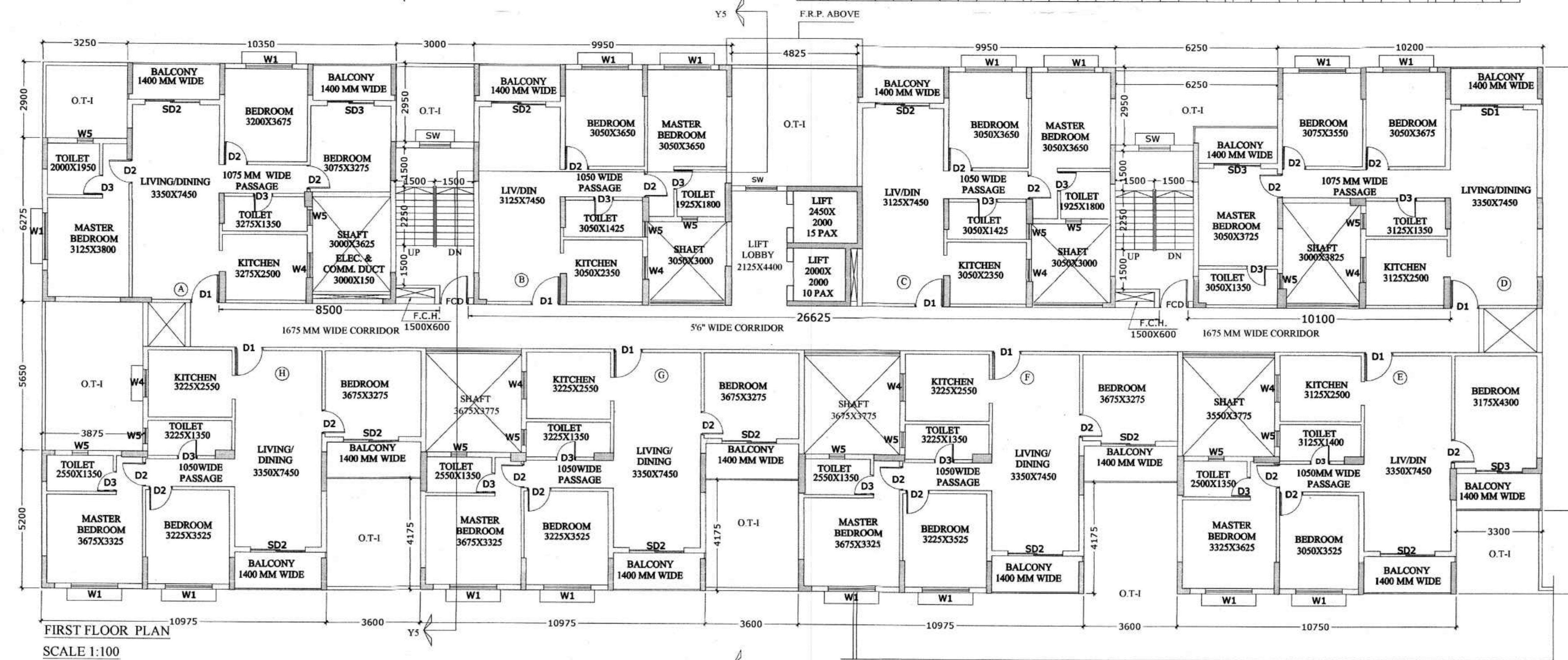

FIRST FLOOR PLAN  
SCALE 1:100

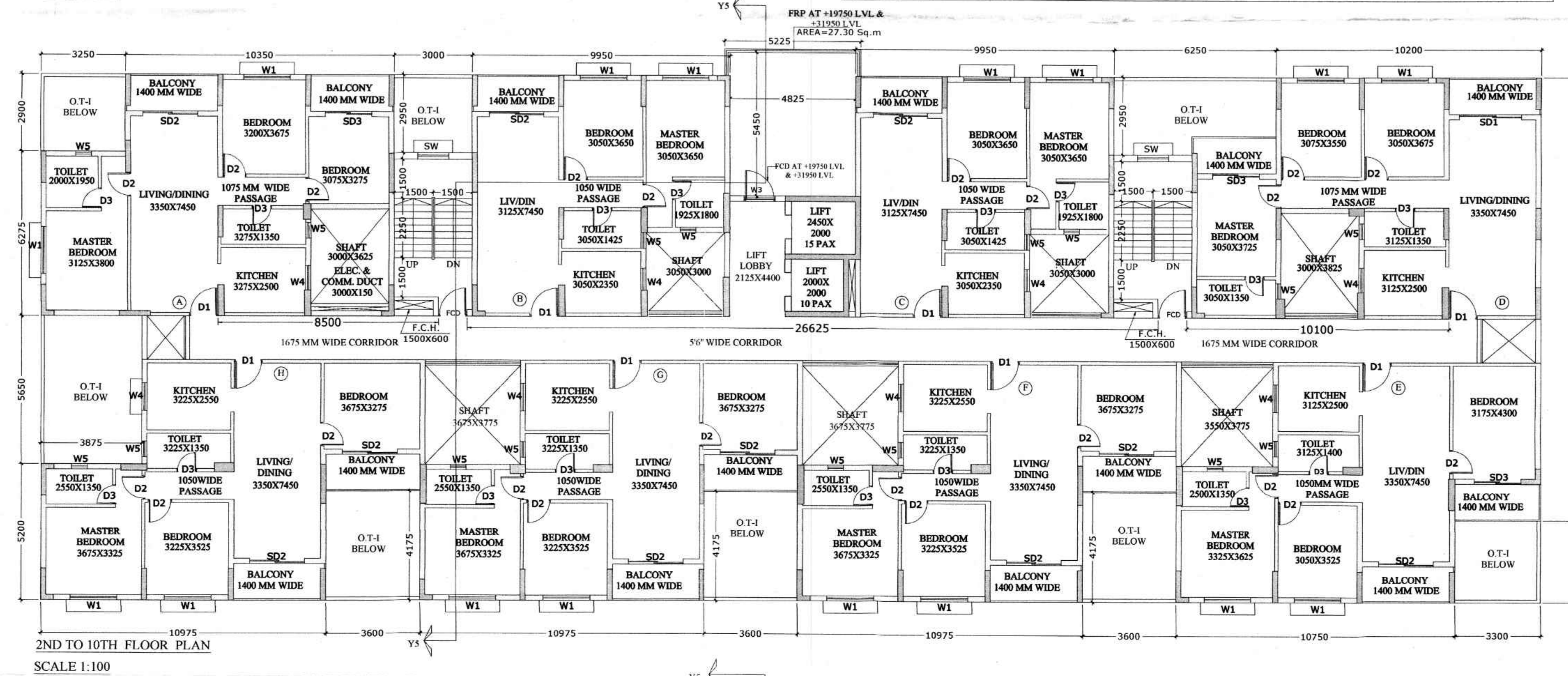

2ND TO 10TH FLOOR PLAN  
SCALE 1:100

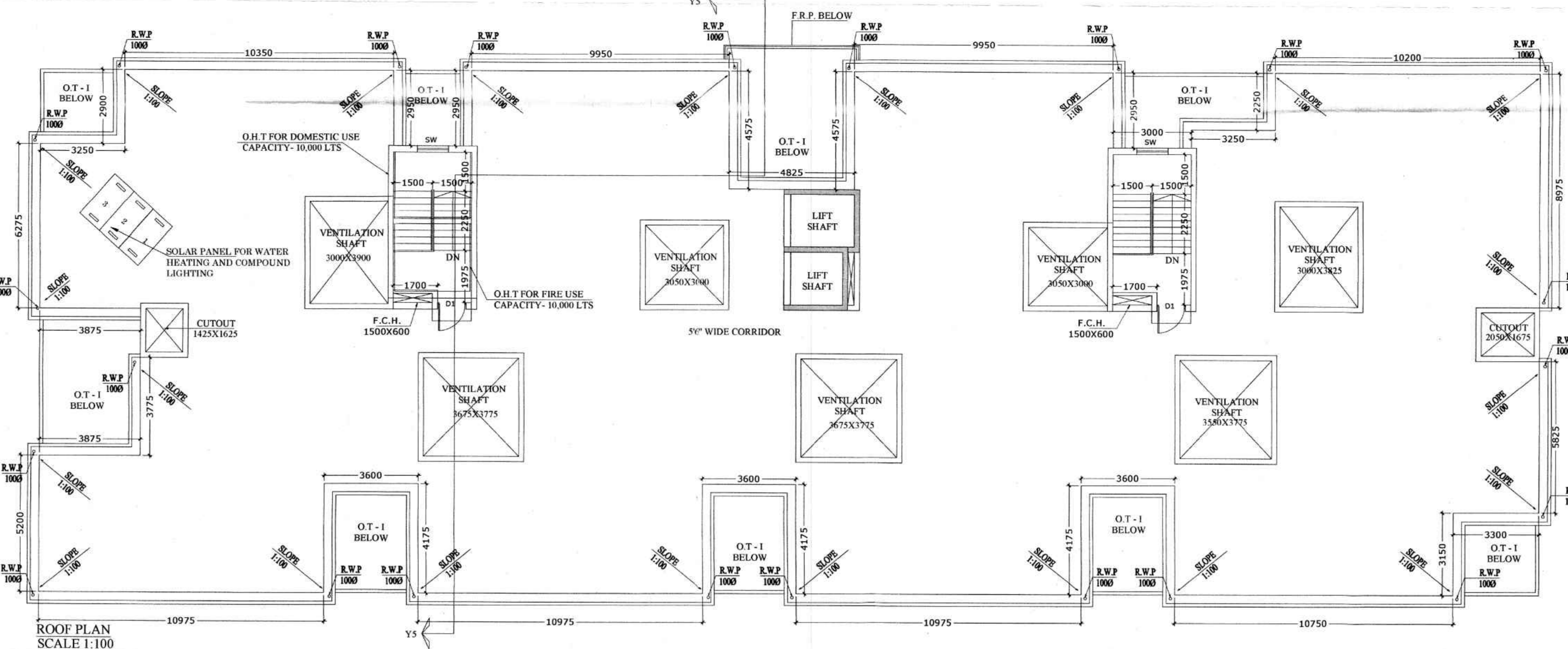

ROOF PLAN  
SCALE 1:100

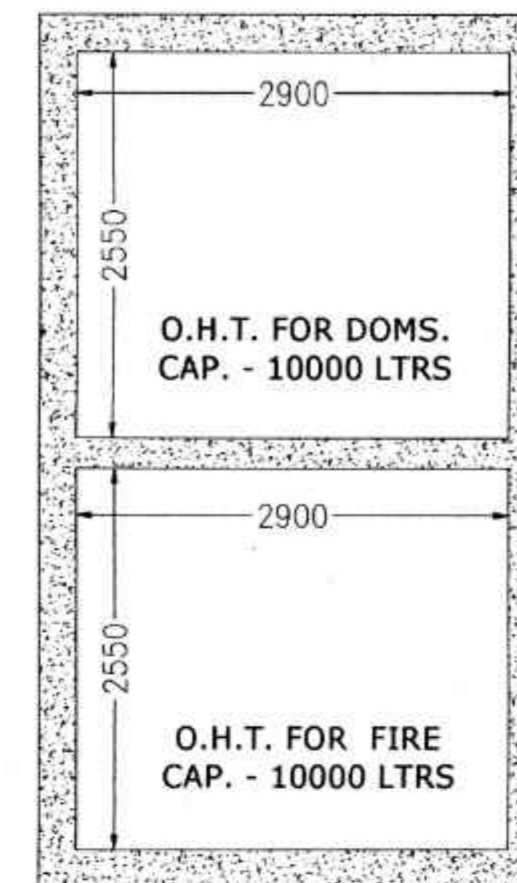

O.H.W.R. PLAN  
SCALE 1:50

DOOR	SILL	LINTEL	SIZE
D1	-	2250	1100X2250
D2	-	2250	900X2250
D3	-	2250	750X2250
FCD	-	2250	1100X2250
SD1	-	2250	2400X2250
SD2	-	2250	2100X2250
SD3	-	2250	1800X2250
W1	350	2250	1800X1600
W2	350	2250	1500X1900
W3	350	2250	1200X1900
W4	1650	2250	1050X1200
W5	1250	2250	600X1600
SW	350	2250	1200X1900

PROJECT: REVISED PLAN SHOWING ADDITION & ALTERATION OF 6 NOS GROUND + 10 STORED RESIDENTIAL BUILDING AND ONE NO 3 STORED AMENITY BLOCK

OWNER: 1.MEGASUN MERCHANTS PVT. LTD. REPRESENTED BY ONE OF ITS DIRECTOR SRI. KISHAN AGARWAL  
2. KAMAL CHAND BOTHRA  
3. ANAND AGARWAL  
4. SUSHMA AGARWAL  
5. UNITED PROPERTIES PVT. LTD. REPRESENTED BY ITS DIRECTOR VEDAVID BASAK

LOCATION: SISHABARI, SILIGURI

LAND SCHEDULE: MOUZA - SISHABARI  
J.L. NO. 41  
L.R. PLOT NO. 267,260,261,255,256,258,259  
R.S. PLOT NO. 118,115,116,117,119,120,121  
SHEET NO. 01 (L.R.), 01 (R.S.)  
KHAATAN NO. 3850,3861,3848,3514,2168 (L.R.)  
P.S. : PRADHAN NAGAR DIST. DARJEELING  
Latitude : 26°46'45.00"(N)  
Longitude : 88°25'30.33"(E)

NOTE: ALL DIMENSION ARE IN MM. OTHERWISE MENTIONED.

DECLARATION OF OWNER'S:-  
I DO HEREBY DECLARE THAT THE BUILDING PROPOSED FOR CONSTRUCTION SHALL BE SUPERVISED BY THE B.A./L.B.S. SIGNING THE BUILDING PLAN APPLICATION OR IN HIS ABSENCE BY ANY OTHER B.A./L.B.S. OF THE APPROPRIATE CATEGORY AND AS APPROVED BY THE AUTHORITY.

1) Megasun Merchants Pvt. Ltd. Director  
2) Kamal  
3) Anand  
4) Sushma Agarwal  
5) United Properties Pvt. Ltd. Director  
Vedavid Basak

SIGNATURE OF OWNER'S

DECLARATION OF STRUCTURAL ENGINEER  
THE STRUCTURAL DESIGN AND DRAWING OF BOTH FOUNDATION AND SUPER STRUCTURE OF THE BUILDING HAS BEEN MADE BY ME CONSIDERING ALL POSSIBLE LOADS INCLUDING THE SEISMIC LOAD AS PER THE "NATIONAL BUILDING CODE" OF INDIA AND CERTIFIED THAT IT IS SAFE AND STABLE IN ALL RESPECT. MOREOVER I/WE SHALL BE HELD RESPONSIBLE FOR ANY STRUCTURE DAMAGE/FAILURE HAPPENED DURING CONSTRUCTION PERIOD AND THERE AFTER BEYOND DATE OF TAKING OCCUPANCY CERTIFICATE.

Mahabk Majumdar  
B.E., M.E.C. (Struct)  
ESE-1521 of CMC  
STERLING/10/00/00  
(074)RJP/SON/SE/11-12

SIGNATURE OF STRUCTURAL ENGINEER

DESIGNED AND CHECKED BY ME

Gupta  
Civil Engineer, Class I  
S.M.P. Enrolment No. 1101  
Sishabari, Siliguri, Meghalaya, India. 783227

SIGNATURE OF GEO-TECHNICAL ENGINEER

DECLARATION OF ARCHITECT / L.B.S.  
I DO HEREBY DECLARE THAT THE KEY PLAN, SITE PLAN AND THE BUILDING PLAN HAVE BEEN PREPARED UNDER MY SUPERVISION AND I SHALL BE RESPONSIBLE FOR THE SUPERVISION OF THE BUILDING.

Riya Biswas (B.Arch)  
CA/2019/112919

SIGNATURE OF ARCHITECT / L.B.S.

TITLE:- GROUND FLOOR PLAN, (2ND TO 10TH) TYPICAL FLOOR PLAN  
O.H.W.R. PLAN (BLOCK-05)

SCALE:- 1:100  
DATE - 18.09.2022  
SHEET NO. :- 06  
CKD. BY:- K. K. ROY  
DRAWN BY:- SHOLANKI

GREEN ARCHITECTURE CONSULTING ENGINEERS PVT. LTD.

1ST FLOOR, B.R. AMBEDKAR COMPLEX, HILL CART ROAD, SILIGURI - 734003